

ACTIVITY GUIDE

2025 SPRING AND SUMMER

MON-FRI. 8:00AM-5:00PM

810 OAK LANE, RIO LINDA, CA 95673

OFFICE: 916-991-5929



Rio Linda Elverta
Recreation and Park District



GENERAL MANAGER'S MESSAGE

Board of Directors

Charlea Moore-Chairperson Wayne Del Nero-Vice Chairperson

Troy Golden-Secretary Lisa Morris-Director

Deanna Reed-Director

boardofdirectors@rleparks.com

Good Day! The days are starting to get longer, and the weather has been getting warmer. Spring is in the air and summer is right around the corner. Welcome to the Rio Linda Elverta Recreation and Park District Spring/Summer 2025 Recreation and Activity Guide. This version of our Activity Guide is being produced electronically and will be available on our website at www.rleparks.com.

Our upcoming Special Events include our Annual Eggstravaganza which is scheduled for Saturday, April 12th with both the swim-in movies and movies in the park to return during the summer at both the Rio Linda High School Pool as well as both the Community Center and Babe Best Parks.

The Summer activities are going to be full of energy and excitement for family fun. This summer we expect to produce amazing experiences for residents of all ages. The pool is scheduled to open on June 13th and the summer camp is looking at some incredible changes for all campers.

Please check out the aquatics section of this guide for your swim lesson needs. Also, the Rio Linda Elverta AquaKnights youth swim team will begin their season in April. Registration is open now for youth and teens. The swim team continues to be the "Place to Be" for our youth in the summer. We are looking forward to another successful season in 2025.

The Recreation and Park District is looking for summer staff and lifeguards. Application forms are available on our website as well as at the Recreation and Park District office. Join us and be a leader. Our Staff has a lot of fun and works in a fostering and positive environment.

The Recreation and Park District is finalizing its District Strategic Plan Update. Please stay tuned to our Social Media and website for upcoming events to get involved. If you would like to be included on Strategic Plan updates please reach out to the Recreation and Parks District at info@rleparks.com or call us at (916) 991-5929 and ask about the Strategic Plan update.

If you have any suggestions or ideas for new or different programs and events (for any age level), or you would like to comment on a program that is currently taking place, please contact the District Offices at 916-991-5929 or fill out a contact form on our website at www.rleparks.com/contact-us. Remember that Parks Make Life Better!

Yours in Recreation,



Mike Heller
General Manager
mheller@rleparks.com

COMMUNITY EVENTS

KIDS NIGHT OUT

Looking for a fun evening for the kids while you take a well-deserved break? Activities include crafts, games, a movie, and pizza! Spaces are limited, so sign up today to reserve your spot.

When: Saturday, March 15th

Time: 5:00pm–8:30pm

For kids: Ages 4+ (must be potty trained)

Fee: \$5 per child

Location: RLE Community Center



EGGSTRAVAGANZA

Join us for our annual Community Easter Egg Hunt! Enjoy a day of wholesome family fun as kids search for colorful eggs and celebrate the joys of spring together. It's a perfect way to welcome the season and create special memories with the community!

When: Saturday April 12th

Time: 10:00pm-12:00pm

Location: Babe Best Park



FAMILY PAINT NIGHT

We've got a brand new event for the whole family! Join us for a fun night of family painting, complete with all necessary supplies. Each person will leave with their own painted canvas!

When: Friday, May 9th

Time: 5:00pm-8:00pm

Fee: \$10 per person

Location: RLE Community Center



FARMER'S MARKET

The Rio Linda Farmers' Market & Peddlers' Fair is geared specifically to small, backyard producers and small home based crafters and artists. Come enjoy the relaxed atmosphere and amazing products!

When: Thursday's May 1st-September 25th

Time: 5:00pm-Dusk

Location: Depot Park



Register for all programs online at www.rleparks.com unless otherwise noted

COMMUNITY EVENTS

FARM & TRACTOR DAYS

Join the Rio Linda Elverta Historical Society for an incredible showcase of tractors and mechanical equipment spanning over the last century! Be sure to stop by the RLE Park District booth for a fun activity the kids will love!

When: Friday & Saturday May 16th-17th

Time: 9:00pm-4:00pm

Location: Dry Creek Ranch House



POOL BASH

Kick off the summer season with us on Opening Day at the RLHS Pool! Enjoy a fun-filled evening of open swim, complete with music and concessions. Twin Rivers students get in free with a valid school ID — come make a splash!

When: Friday, June 13th

Time: 4:00pm-8:00pm

Fee: \$4.00 Pool Entry

Location: Rio Linda High School Pool



SWIM-IN MOVIES

Dive into the fun—movie nights at the pool are back! Enjoy a family-favorite film while floating under the stars. Check out our Special Events page on the website for movie details. Twin Rivers students get in free with a valid school ID!

When: Saturday June 21st & Saturday July 12th

Time: Pool Opens 7:00pm

Movie Begins After Dark

Fee: \$6.00 Pool Entry

Location: Rio Linda High School Pool



MOVIES IN THE PARK

Bring your blankets, chairs, and snacks for a free family movie under the stars on our big blowup screen! Don't miss the chance to make some special summer memories you'll never forget! Refreshments for sale. Movie listed online on our website's Special Events page.

When: Sat. May 17th

Time: Movie Begins at Dusk

Location: Babe Best Park

Partnering with Little Leagues closing day

When: Friday, August 8th

Time: Movie Begins at Dusk

Location: RLE Community Center Park



Register for all programs online at www.rleparks.com unless otherwise noted

YOUTH ACTIVITIES

SUMMER DAY CAMP

Looking for a fun and engaging way to keep your kids active this summer? Our day camp offers the perfect blend of adventure, socialization, and exciting group activities! Campers will enjoy action-packed days filled with games, field trips, pool visits, and more.

Registration Opens: Monday, April 21st

Location: Depot Park

Days: Monday-Friday

Time: 8:00am-5:00pm (No early drop-off or late pick-up)

Ages: 4-13 (All participants must be fully potty-trained)

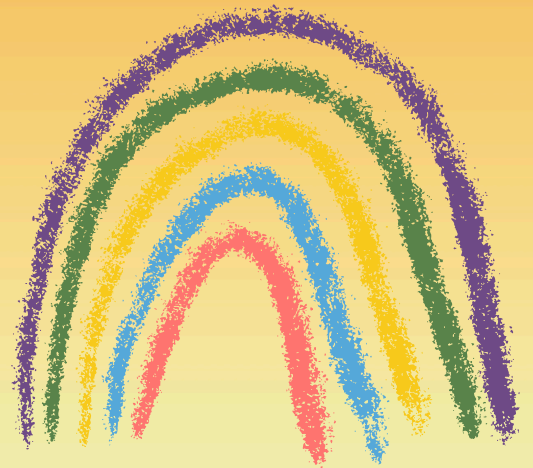

Session 1: June 9th-June 20th

Fee: \$351

(No camp June 19th)

Session 2: June 23rd-July 4th

Fee: \$351

(No camp July 4th)

Session 3: July 7th-July 18th

Fee: \$390

Session 4: July 21st-August 1st

Fee \$390

Session 5: August 4th-8th (only one week)

Fee: \$195

Camp is held at: 6730 Front Street, Rio Linda
Depot Park

Register for all programs online at www.rleparks.com unless otherwise noted



YOUTH ACTIVITIES

VOLLEYBALL

This 4-week volleyball class is perfect for players who are interested in developing individual and team concepts. The program is designed to make you more confident with a volleyball in your hands.

Fundamental skills: serving, passing, setting, hitting, blocking, and digging and teamwork and communication skills.

Ages: 4-7 (5:00-6:00pm)

8-14 (6:00-7:00pm)

Days: Fridays

FEE: \$80

Dates: March 7th - March 28th

Location: Rio Linda Prep Gym 1101 G Street



DODGEBALL

Dodgeball is more than just a game, kids learn throwing, catching techniques and of course, they learn how to duck, dive, dip and DODGE a ball. They will participate in a variety of skills challenges, competition and games that will lead to a dodgeball tournament by the end of the club! Don't let you kids miss out on the fun!

Ages: 4-7 (5:00-6:00pm)

8-14 (6:00-7:00pm)

Days: Wednesdays

FEE: \$80

Dates: March 5th - March 26th

Location: Rio Linda Prep Gym 1101 G Street

NEW!

RLE COMMUNITY HOOPS

NEW!

This co-ed recreational basketball league is perfect for players of all skill levels looking to develop their game, stay active, and enjoy some friendly competition. Whether you're a beginner or a seasoned player, this league focuses on teamwork, sportsmanship, and fun! Weekly games with referees, team practices scheduled around games, Equal playtime for all participants and team uniforms.

Ages: 7-9 Practices (5:00-6:00pm)

10-14 Practices (6:00-7:00pm)

Practice Days: Tuesdays and Thursdays

Games: Saturdays 7-9 (1:00pm) 10-14 (2:00pm)

Dates: March 4th-May 3rd

FEE: \$240

Location: Rio Linda Prep Gym 1101 G St, Rio Linda, CA 95673



Register for all programs online at www.rleparcs.com unless otherwise noted

YOUTH ACTIVITIES

SOCCER

Soccer skills class is packed with fun. Whether your child is a beginner or more advanced player, the drills taught at this clinic will help them fall in love with the game. National Academy of Athletics soccer clinics are the perfect place to learn about the game and fitness while having a blast and making new friends

Ages: 4-7 (5:00-6:00pm)

8-14 (6:00-7:00pm)

Days: Wednesdays

FEE: \$80

Dates: April 9th-April 30th

Location: Westside Park

6601 W 2nd St, Rio Linda, CA 95673



RUGBY CAMP

Introduce your child to non-contact rugby! This Rugby Camp is physically challenging and tons of fun. Kids will learn to pass, catch, run and kick the ball. They will learn positioning and the importance of teamwork, persistence, and being a good sport! Kids will gain confidence on and off the field as they play hard and have fun! This is a rugby skills camp and does not include game or league play.

Ages: 4-7 (5:00-6:00pm)

8-14 (6:00-7:00pm)

Days: Wednesdays

FEE: \$80

Dates: May 7th-May 28th

Location: Westside Park

6601 W 2nd St, Rio Linda, CA 95673



LACROSSE CAMP

This non-contact Lacrosse camp is great for beginners and intermediate players. Campers are grouped by age and ability to learn skills such as scooping, passing, catching, and shooting. Lacrosse helps a child learn the importance of teamwork, discipline, communication, and perseverance!

Kids will play hard and have fun!

Ages: 4-7 (5:00-6:00pm) Max # of Students - 25

8-14 (6:00-7:00pm) Max # of Students - 25

Days: Wednesdays

FEE: \$80

Dates: June 4th-June 25th

Location: Westside Park

6601 W 2nd St, Rio Linda, CA 95673



Register for all programs online at www.rleparks.com unless otherwise noted

YOUTH ACTIVITIES

FLAG FOOTBALL



Looking to sharpen your football skills in a fun, non-contact environment? Join our Flag Football skills class! What you'll learn, passing, catching, and running techniques, defensive strategies and agility drills and teamwork and game basics. The NAOA has partnered with the NFL Flag Football program and offers this camp in select cities. This is a skills class and does not include game or league play.

Ages: 4-7 (5:00-6:00pm)

8-14 (6:00-7:00pm)

Days: Wednesdays

FEE: \$80

Dates: July 2nd-July 23rd

Location: Westside Park

6601 W 2nd St, Rio Linda, CA 9567



BASKETBALL SKILLS



This 4-week basketball class perfect for players who are interested in developing individual and team concepts. The program is designed to make you more confident with basketball in your hands. Ballhandling drills, shooting fundamentals and many other skills based instructional programs will be combined with games and other small, sided competitions. Come join and walk away a better player!



Ages: 4-7 (5:00-6:00pm)

8-14 (6:00-7:00pm)

Days: Wednesdays

FEE: \$80

Dates: August 6th-August 27th

Location: Rio Linda Prep Gym 1101 G St, Rio Linda, CA 95673

Register for all programs online at www.rleparks.com unless otherwise noted

YOUTH ACTIVITIES

DANCE- BALLET TAP & JAZZ

NEW Classes! Call NOW!

Fridays 4:30pm-5:30pm- Ages 2-6

Fridays 5:30pm-6:30pm- Ages 7-12

\$60 per month + Annual Registration Fee of \$30

Multiple Enrollment Discounts Available



To begin, students will be taught the basics of Ballet & Tap, with Jazz introduced at the advanced beginner level. The 5 ballet positions, plies, elevés, Bourrée's turns, as well as toe & heel drops, digs, shuffle steps & more are included in the beginner level classes. Students will be challenged at pace based on their individual ability levels. Once students reach the level of advanced beginner, theatrical jazz dance will also be included. There are no clothing requirements, other than appropriate, & Ballet & Tap shoes are not mandatory until the 2nd month of enrollment.

FLOOR EXERCISE GYMNASTICS

Saturdays 10:30am-11:30am-Beginning Preschool-Ages 2-6

Saturdays 11:30am-12:30pm-Beginning Elementary-Ages 7+

Saturdays 12:30pm & 1:30pm-Instructor placement/Previous experience required for new students

\$60 per month + Annual Registration Fee of \$30

Multiple Enrollment Discounts Available

Beginner gymnasts will start with front, and back somersaults, variations, and combinations of both, headstands, standing dive rolls, assisted "foot flips", and more. Gymnasts can progress into handstand rolls, front & back arches, running dive rolls, and cartwheels. Intermediate & advanced intermediate gymnasts work on front & back handsprings, aerial cartwheels and walkovers, front & back flips, and more. There are no "levels" as students progress onto the next trick once they have achieved the pre requisite task. However, classes are offered for ALL levels of ability.

Contact: 916-331-0554

www.joannaskidsrit.com

(To Register & for specific times and dates)



Register for all programs online at www.rleparks.com unless otherwise noted

YOUTH ACTIVITIES

ROBINSON'S TAEKWONDO

Since 1975, Robinson's Taekwondo has provided its students with a road map to success based on self-defense, confidence, and goal-setting skills.

This class provides students with the most complete and effective methods to reach their full potential.

All Levels of Ability Welcome!

Days: Tuesdays & Thursdays

Times:

5:00pm Ages 3-5

5:40pm Ages 6-9

6:20pm Ages 10-14

Fee:

2 Classes per week \$150.00/month

1 Class per week \$80/month

Location: Depot Building

6730 Front St, Rio Linda



For More Information and Registration:

Call: 916-517-7139

ELKHORN BMX

Do your kids love to ride their bikes? Get them into organized practices and races with Elkhorn BMX! Our local track is on the BMX State Racing Circuit and participation provides a great opportunity for growth into the sport.

In BMX everyone races, no one sits on the bench!

Registration Onsite at the Track Only.

For more information visit:

www.facebook.com/CA11BMX

Days: Races Tuesdays & Fridays

Times: Race Registration 6:00pm-7:00pm

The course has been re-designed for the upcoming season.

Location: 848 Elkhorn Blvd, Rio Linda, CA

(Races/practices weather permitting- check Facebook)

CAPITOL QUARTER MIDGET ASSOCIATION

Have your kids always dreamed of racing cars? Are you looking for an organized group to join to get them experience and practice? Look no further! Quarter midget racing is a fast-paced family sport that teaches children the meaning of fairness, discipline, and sportsmanship.

Join the Capitol Quarter Midgets Association located at 800 G Street, Rio Linda, CA 95673.

Arrive & Drive events available so your racer can get a feel for the sport!

You can find CQMA on Facebook @capitolquartermidgetassociation. Visit capitolqma.com for the 2025 race schedule and general information.

If you have questions, please email cqmasecretary@gmail.com for more details.



Register for all programs online at www.rleparks.com unless otherwise noted

AQUATICS

PUBLIC SWIM

Dates: June 14th-August 10th

Location: Rio Linda High School Pool

6309 Dry Creek Rd.

Hours: M-W & F- Sun: 1:00pm-4:00pm

Closed Thursdays

Dates we are CLOSED:

June 19th, June 21st, June 28th, July 4th & July 12th

Twin Rivers students enter free with school ID.

Please be aware that students without a valid ID will be required to pay the admission fee.

PUBLIC SWIM FEES

Early Family Rate (4 people): \$150.00

Purchase by May 31st

Daily Drop-In: \$6.00/person
(Children 2 & Under Free)

10 visit punch cards: \$50.00
(1 per person)

Individual Pass: \$80.00

Family Pass (4 people): \$175.00



POOL PARTY RENTALS

Weekdays: M, T, W \$65.00/hour

Friday, Saturday & Sunday: \$75.00/hour

2 Hour Minimum

Price Includes:

Reserved Area, Tables, Chairs, Certified Lifeguards, & 15 Guests
(additional guests \$4.00/each)

We do not offer Private Rentals-All pool rentals take place during Public Swim Hours.

Register for all programs online at www.rleparks.com unless otherwise noted



AQUATICS

STROKE AND TURN CLINIC

Join us for a pre-competitive swim clinic. This program refines the four competitive strokes: freestyle, backstroke, breaststroke and butterfly. The intermediate to advanced group is for those swimmers who want to refine their strokes. Beginner is for those that want to learn the basics.

Must be able to swim 25 meters un-assisted. Children 6 and under may be limited to 30 minutes based on instructors discretion for safety precautions.

Age	Day & Time	Swim Level
10 and under	Mon & Wed 6:00-7:00pm	Intermediate-Advanced
11-18	Mon & Wed 7:00-8:00pm	Intermediate-Advanced
10 and under	Tues & Thurs 6:00-7:00pm	Beginner
11-18	Tues & Thurs 7:00-8:00pm	Beginner

Location: Rio Linda High School Pool
6309 Dry Creek Rd

Dates: March 31st-April 24th

No Class April 10th: Make up class April 11th

Price: \$70.00

AQUAKNIGHTS SWIM TEAM

The Rio Linda Elverta AquaKnights is a recreation youth swim team. The season starts April 28th and runs through late July. Team practice is Monday-Thursday 6:00pm-9:00pm and includes Saturday swim meets. *Must be able to swim 25 meters un-assisted. 6 and under may be limited to 30 minutes based on instructors discretion for safety precautions.

For registration and more information check:
<https://www.gomotionapp.com/team/recncrleakca/page/home>

Fees do not include price of swimsuits or fundraising requirements. Parents or Guardians required to volunteer at all Swim Meets.

EARLY REGISTRATION

March 1st-31st:

\$160.00— 1st Child

\$150.00— 2nd Child+

REGULAR REGISTRATION

April 1st-May 2nd

\$195.00— 1st Child

\$170.00— 2nd Child

\$155.00— 3rd Child+

\$120— 15-18 Yrs Old

**With signed Junior Coaching Agreement (2nd child discount only applies to second child; 3rd child discount only applies to 3rd + child.)

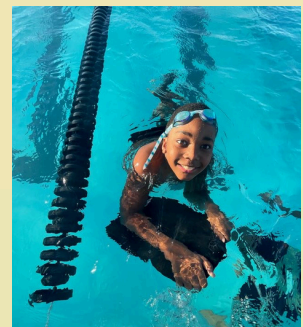

Register for all programs online at www.rleparks.com unless otherwise noted

AQUATICS

SWIM LESSONS



STARFISH (AGES 3-5)

PARENT PARTICIPATION REQUIRED



MARLIN

BEGINNER/INTERMEDIATE

(AGES 6-14)

PENGUIN ADAPTIVE SWIM

(AGES 5-14)

PARENT PARTICIPATION REQUIRED

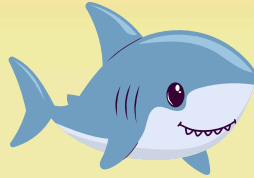

DOLPHIN - LEVEL 1

(AGES 6-14)

SEA TURTLE - BEGINNER

LEVEL 1 (AGES 3-5)



STING RAY - LEVEL 2

(AGES 6-14)

CRAB - INTERMEDIATE

LEVEL 2 (AGES 3-5)



SAWFISH - LEVEL 3

(AGES 6-14)

ALLIGATOR - ADVANCED

LEVEL 3 (AGES 4-6)

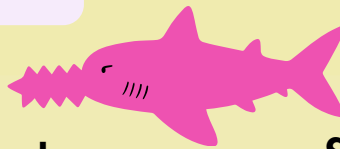

SHARK - PRE-COMPETITIVE

(AGES 6-14)

PUFFER FISH-PRIVATE LESSONS

(AGES 5-14)

SESSION DATES

Each lesson is 30 minutes in length and each session runs Monday-Thursday for two weeks.

Session 1: June 16th - June 26th

(No Class June 19th)

Session 2: June 30th - July 10th

Session 3: July 14th - July 24th

Session 4: July 28th - August 7th



Please visit our website for more details on class levels and schedules.

www.rleparks.com

FEES: \$78 Group Lessons
\$160 Private Lessons

Register for all programs online at www.rleparks.com unless otherwise noted

AQUATICS

WATER AEROBICS

Looking for a fun, low-impact workout that improves strength, flexibility, and cardiovascular health? Join us this summer!

This class is perfect for all fitness levels! Whether you're looking to stay active, recover from an injury, or just have fun in the water, our instructor will guide you through a dynamic workout to keep you moving.

Dates: June 16th-August 6th

Days: Mondays & Wednesdays

Time: 5:00 PM-6:00 PM

Location: Rio Linda High School Pool

Cost: \$5 Drop-In Fee



Register for all programs online at www.rleparks.com unless otherwise noted

ADULT ACTIVITES

COED ADULT SOFTBALL

Join us for a thrilling season of softball, where teams compete in 7 regular-season games followed by playoffs for the top contenders. Our league follows USA Softball rules, ensuring fair and competitive play. Championship teams earn year-long bragging rights, a special prize, and a chance to compete in the Greater Sacramento Softball Association's League Championship Tournament! Don't miss out—get your team ready to hit the field!

Spring Season: April 4th-June 6th
Registration Closes March 21st
Days: Friday Evenings
Fee: \$450.00 per team
Location: Westside Park
6601 W 2nd St, Rio Linda



RLE PICKLEBALL CLUB

A paddle sport created for all ages and skill levels. The rules are simple and the game is easy for beginners to learn, but can develop into a quick, fast paced, competitive game for experienced players. This is a FREE program, and equipment is provided by the Pickleball Club. No Registration Required, simply show up ready to play!

Days: Mondays-Saturdays
Times: 9:00am-1:00pm
Location: Community Center
Tennis Courts
810 Oak Lane, Rio Linda

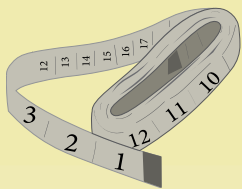

THE ELDER CRAFTSMAN'S E.C.H.O PROGRAM

Learn while you enjoy the company of like-minded adult crafters. Make beautiful quilts, afghanis, scarves, hats and other crafts that are donated to several community outreach programs. No age or time requirements.

Materials provided. Ongoing program. Donations are accepted.

For information contact Pat Day 916-335-0798

Days: Wednesdays
Time: 11:00am-3:00pm

Fee: Free

Location: Depot Building- 6730 Front St, Rio Linda

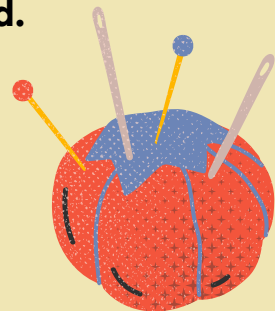

Register for all programs online at www.rleparks.com unless otherwise noted

ADULT ACTIVITIES

ADULT TAP DANCE

(AGES 18+)

If you enjoyed Tap Dancing as a child, you probably still will and if you always wanted to give it a try, this is the class for you. You'll receive instruction at your own level of ability, and based on your own learning curve. There's no agenda here so you will be encouraged to progress at a rate that works and is comfortable for you. We get together an hour each week just to relax, and enjoy tap dancing, with other adults. You're always welcome to just drop in and check us out before you enroll. Class offered by Joanna's Kids "R" It.

Days: Fridays 6:30pm

Fees: \$60.00/month + annual registration fee

Location: Community Center

810 Oak Lane, Rio Linda

Call 916-331-0554 or joannaskidsrit.com for registration info



SENIOR LUNCH PROGRAM

Hosted by District staff and sponsored by Meals on Wheels, this free lunch program allows participants an opportunity to sit down in our Community Center for meals with other senior community members. Bingo played on Wednesdays! In-person registration required.

Days: Monday-Friday

Time: Lunch served at 11:30am

Age: 60+ years young

Fee: Donations Requested

Location: Community Center
810 Oak Lane, Rio Linda



PAINTING CLUB

Open space for painting with like-minded individuals. Participants have a wide range of experience in different mediums that can be shared with the group. Must bring all materials.

Days: Thursdays

Time: 9:00am-12:00pm

Fee: Free

Location: Community Center
810 Oak Lane, Rio Linda



TAI CHI

Learn the ancient art of Tai Chi in a peaceful atmosphere. Class geared toward seniors but open to all who are interested. Students will be taught how to exercise and feel better through meditation, relaxation, and stress management.

Days: Mondays & Wednesdays

Time: 9:30-10:30am

Fee: Free

Location: Community Center
810 Oak Lane, Rio Linda



Register for all programs online at www.rleparks.com unless otherwise noted

SAFETY CLASSES



LIFEGUARD CERTIFICATION CLASS



This American Red Cross Lifeguard Certification Course provides entry-level and recertifying lifeguard participants with the knowledge and skills to prevent, recognize and respond to aquatic emergencies until emergency medical services (EMS) personnel take over. Participants who pass the course will receive an American Red Cross Lifeguard Certification, allowing them to apply to work at the RLE Parks Pool for the Summer!

Age: Must be 15 by class start date
Fee: Newly Certifying-\$200
Recertifying-\$80
(Recerts must have current, unexpired A.R.C. lifeguard certification)

Spring Class: April 14th-16th
Monday: 9:00 AM - 12:00 PM
Tuesday & Wednesday: 9:00 AM - 4:00 PM
(Must Complete Online Pework Before Class Start)

Location: Rio Linda High School Pool
6309 Dry Creek Rd. Rio Linda.

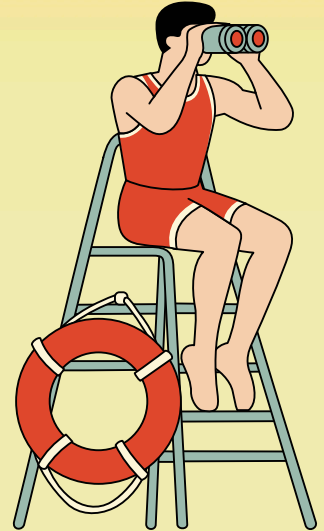

CPR CERTIFICATION CLASS



The purpose of the American Red Cross Adult and Pediatric CPR/AED class is to help participants recognize and respond appropriately to cardiac, breathing and first aid emergencies. Participants who pass the course will receive an American Red Cross Adult and Pediatric CPR/AED Certification. Those who are over age 15 can apply to work at the RLE Parks Summer Camp as a Camp Counselor!

Age: Must be 12 by class start date
Fee: \$80

Spring Class: April 4th
Times: 9:00am-12:00pm
Must Complete Online Pework Before Class Start

Location: Community Center
810 Oak Lane, Rio Linda



Register for all programs online at www.rleparks.com unless otherwise noted

JOB OPPORTUNITIES

SEEKING EMPLOYEES FOR SPRING & SUMMER!

POOL MANAGERS, LIFEGUARDS & SWIM INSTRUCTORS

Looking for a job that lets you earn money, make a difference, and have fun outdoors? Apply to be a Lifeguard and Swim Instructor at Rio Linda Pool!

Requirements:
Lifeguarding Certification (Need one? Sign up for our Lifeguarding Certification Classes!)
See "Safety Classes" page

Job Details:
20 positions available
Pay: \$17-\$19/hr (based on experience)
Apply today! View the full job description at www.rleparks.com/Job-Opportunities.

RECREATION LEADERS SUMMER CAMPS

Love working with kids? Want to have fun, get paid, and make an impact this summer? Skip the fast-food gigs and apply to be a Recreation Leader with RLE Parks!

Requirements:
CPR Certification (Don't have one? Sign up for our CPR Certification Classes!) – See "Safety Classes" page

Job Details:
6 positions available
Pay: \$16.50-\$18/hr (based on experience)
Apply now! View the full job description at www.rleparks.com/Job-Opportunities.

CASHIERS FOR THE POOL

Join our team this summer as a Pool Cashier at Rio Linda Pool! This is a great opportunity to earn money, gain customer service experience, and enjoy a fun, fast-paced work environment.
Pay: \$16.50-\$18/hr (based on experience)
Location: Rio Linda Pool & Grant Pool
Seasonal Position

Apply today! View the full job description and apply at www.rleparks.com/Job-Opportunities.

TO APPLY

Visit: www.rleparks.com/Job-Opportunities
Download & complete the "Job Application"
Email Application to yannil@rleparks.com

We accept applications prior to certification!
Simply note on your application the date you expect to be CPR or Lifeguard Certified.

Register for all programs online at www.rleparks.com unless otherwise noted

FACILITY RENTALS

**WE ARE PROUD TO PROVIDE
AFFORDABLE EVENT VENUES**



**BABY SHOWERS ~ QUINCEAÑERAS ~ MEMORIALS PARTIES ~
MEETINGS ~ SPORTS USE ~ RODEOS**

Community Center and Park

- Full Kitchen
- Indoor Restrooms
- Tables and Chairs
- Covered Picnic Areas
- Outdoor Playground
- Accommodates 145 people

Westside Field

- Lighted Softball Field
- Restrooms

Pricing & Info

www.rleparks.com/facility-rentals

Depot Building and Park

- Counter Space & Sink
- Indoor Restrooms
- Tables and Chairs
- Covered Picnic area
- Outdoor Grill
- Accommodates 56 people

Central Park Horse Arena

- Lighted arena
- Parking area

Schedule a Tour

call 916-991-5929

Register for all programs online at www.rleparks.com unless otherwise noted

JOIN US!

TEACH A CLASS

Share your skills with the community!

We are seeking contract instructors to teach unique leisure, fitness, and arts classes.

Email questions and class ideas to yannil@rleparks.com

VOLUNTEER

Our wonderful volunteers make events special!

Complete the volunteer application at: www.rleparks.com/district-forms

Email questions and completed forms to yannil@rleparks.com

Visit Our Parks!
Parks are open
down to dusk!

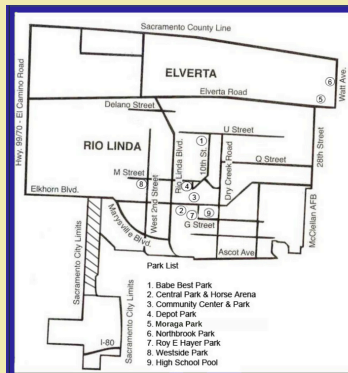

SPONSOR

Sponsors make our events possible!

Contribute to community spirit and cohesion while also marketing your business!

Sponsorships are tax deductible.

For more information email yannil@rleparks.com

BOARD MEETINGS

Board meetings open to the public!

Meetings occur every third Wednesday of the month. Members of the public have the chance to comment.

For more information visit www.rleparks.com/board-meeting-agendas

Register for all programs online at www.rleparks.com unless otherwise noted